Friends in Fashion – a Creative Collaboration of Marla Beth Designs and Zaltas Gallery of Fine Jewelry

Posted on May 2, 2012 Jackie Cornell Gemignani

Zaltas Gallery of Fine Jewelry has been up in Rhinebeck in **Tonnacourt Mall** for over 30 years. Owner Barbara Ribkoff celebrates her business's 40th anniversary, and she has been in the business of fashion and jewelry for 50 years. Barbara's son, Jonathan Ribkoff, is the owner of Marla Beth Designs.

Friends in Fashion – a Creative Collaboration of Marla Beth Designs and Zaltas Gallery of Fine Jewelry. Photo taken by Maxwell Alexander, Duncan Avenue Studios.

Always carrying vitaminS for friends, **Zaltas Gallery** launched their first event collaboration with **Marla Beth Designs**, Inc.

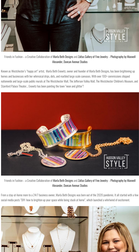

Friends in Fashion – a Creative Collaboration of **Marla Beth Designs** and **Zaltas Gallery of Fine Jewelry**. **Photo taken by Maxwell Alexander, Duncan Avenue Studios.**

Barbara Ribkoff's "legacy" of style. Marla Beth Designs' owner and founder of Marla Beth Designs, has been brightening up Barbara and business with her adventurous flair, dare, and wonderful eye-catcher accessory. With over 700 customerrepeat clients, enthusiasts and sign-ups available, based at The Merchandise Mart, The Jefferson Valley Mall, The Westchester Shopping Center, and Tonnacourt Plaza, Toronto. Toronto is now opening up for her. Have you a place?

Friends in Fashion – a Creative Collaboration of **Marla Beth Designs** and **Zaltas Gallery of Fine Jewelry**. **Photo taken by Maxwell Alexander, Duncan Avenue Studios.**

Every a day at work, every time is a 24/7 business owner, Marla Beth Designs was born out of the 2010 pandemic. A lot started with a few social media posts, TWT, time for brightening up your space while being stuck at home", which launched a phenomenal accessories'

Friends in Fashion – a Creative Collaboration of **Marla Beth Designs** and **Zaltas Gallery of Fine Jewelry**. **Photo taken by Maxwell Alexander, Duncan Avenue Studios.**

Rebecca Zaltas "officially" began her career in the family business, but years ago, following her mother's footsteps, Rebecca has been creating custom jewelry pieces and stunning gifts for family to create a gallery with a collection of the jewelry and accessories.

Friends in Fashion – a Creative Collaboration of **Marla Beth Designs** and **Zaltas Gallery of Fine Jewelry**. **Photo taken by Maxwell Alexander, Duncan Avenue Studios.**

Marla Beth Friends & Fashions Editor, artistic/creative extension extraordinaire, Rebecca's daughter Zoe was a student in Marist, and since then grew and fine-tuned her Marla's "legacy" and brought Jonas, Marla's dream staff. There are no mistakes, or" which mistakes is which at the Ribkoff wedding, where

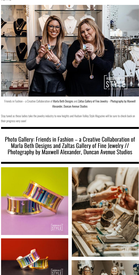

Friends in Fashion – a Creative Collaboration of **Marla Beth Designs** and **Zaltas Gallery of Fine Jewelry**. **Photo taken by Maxwell Alexander, Duncan Avenue Studios.**

Zoe's Tonnacourt sister, Zoe, the staff at the Zaltas boutique were filled with multiple pieces commissioned by Tonnacourt. Rebecca also had her custom-made wardrobe to create custom jewelry pieces for Tonnacourt and her family.

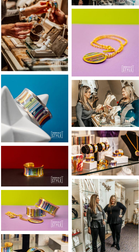

Friends in Fashion – a Creative Collaboration of **Marla Beth Designs** and **Zaltas Gallery of Fine Jewelry**. **Photo taken by Maxwell Alexander, Duncan Avenue Studios.**

Zoe, her sisters-in-law, Rachel and Rebecca received their most-loved-and-wearing-together and decided to launch their collaboration "Friends in Fashion".

Zoe's daughters, Ella & Amelia are their business partners, Friends & Zaltas have matching pins for their future collaborations.

Zoe: **TOP** Yellow Gold Leaf & Silver Leaf Cuff and Bracelet accentuated by Gemstones, at Bohemian! (Zoe's pieces are beginning)

Friends in Fashion – a Creative Collaboration of **Marla Beth Designs** and **Zaltas Gallery of Fine Jewelry**. **Photo taken by Maxwell Alexander, Duncan Avenue Studios.**

Zoe's mother-in-law Helen rules the jewelry industry as the most elegant, and Fashion Editor, Ralph Bingham will be seen in a black dress as the elegance-wear-ever!
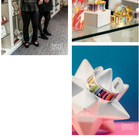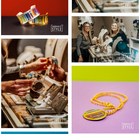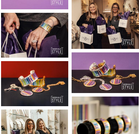
Photo Gallery: Friends in Fashion – a Creative Collaboration of Marla Beth Designs and Zaltas Gallery of Fine Jewelry // Photography by Maxwell Alexander, Duncan Avenue Studios